

Digital Health Summit Munich

International Day 2

Nov 30, 2018

Introduction, K. A. Kuhn

Part 1

Short Overview of DIFUTURE

Part 2

Overview of the International Day
see presentations

DIFUTURE: Overview of the Consortium

Funded by BMBF - **Federal Ministry of Education and Research BMBF**
in the framework of the **National Medical Informatics Initiative**
Funding: **28.5 M Euro for 4 Years**, starting in 1/2018

- **Core Consortium**

- **TU Munich / U Medical Center „rechts der Isar“**
- **U Munich / U Medical Center**
- **U Tübingen / U Medical Center**
 - Establish Data Integration Centers
 - Implement “Use Cases”, starting with Multiple Sclerosis
- **U Augsburg, Medical Center Augsburg**
 - U Medical Center currently being built up
 - Data Integration Center by 2021, one UC: Multiple Sclerosis

DIFUTURE: Overview of the Consortium

- **Networking Partners**
 - University Medical Center **Regensburg**
 - **Saarland** University and University Medical Center
 - Will use, adapt, and roll-out solutions of the consortium
 - Participate in conceptual work
 - Strive for establishing data integration centers
- **New Partner**
 - University and University Medical Center **Ulm**
 - Positive evaluation of application has just been received
 - Will establish DIC and participate in MS use case
- **Kairos, Industrial partner**
 - Metadata repository

DIFUTURE's Use Cases

Use Cases of DIFUTURE

are **disease-oriented**

aim at demonstrating **measurable benefits**

no “methodical” use case in DIFUTURE

Objectives of all Use Cases

Integration analyses of Data for **targeted prevention, diagnosis, therapy, follow-up care**

Development and integration of
decision support components

Overall Objectives

precision medicine, personalized medicine

DIFUTURE's Use Cases

Diseases addressed by the UCs

Multiple Sclerosis, from 2016/17

Parkinson's Disease, from 2017

Oncology, Cardiology, Stroke from 2020, more in 2022

Concepts and solutions are re-usable, blue prints

Approach

Integration of health care data and research data

follow-up documentation structured / harmonized / standardized

Standardization of imaging

technical parameters, structured / harmonized reports

Patient reported outcomes via mobile devices

Focus on high data quality; in addition: NLP on free text data

Data Integration Centers in DIFUTURE

- Harmonize and structure processes and data at each site
- Support secure data sharing

Focus on Integration of Health Care Data comprising

existing as well as new data types: genetics, imaging, ...

new and traditionally separate sources: smartphones, insurance data

research based on health care data: learning health system

Focus on Integration of Research Data: combination increases depth and breadth

Central challenge: data protection

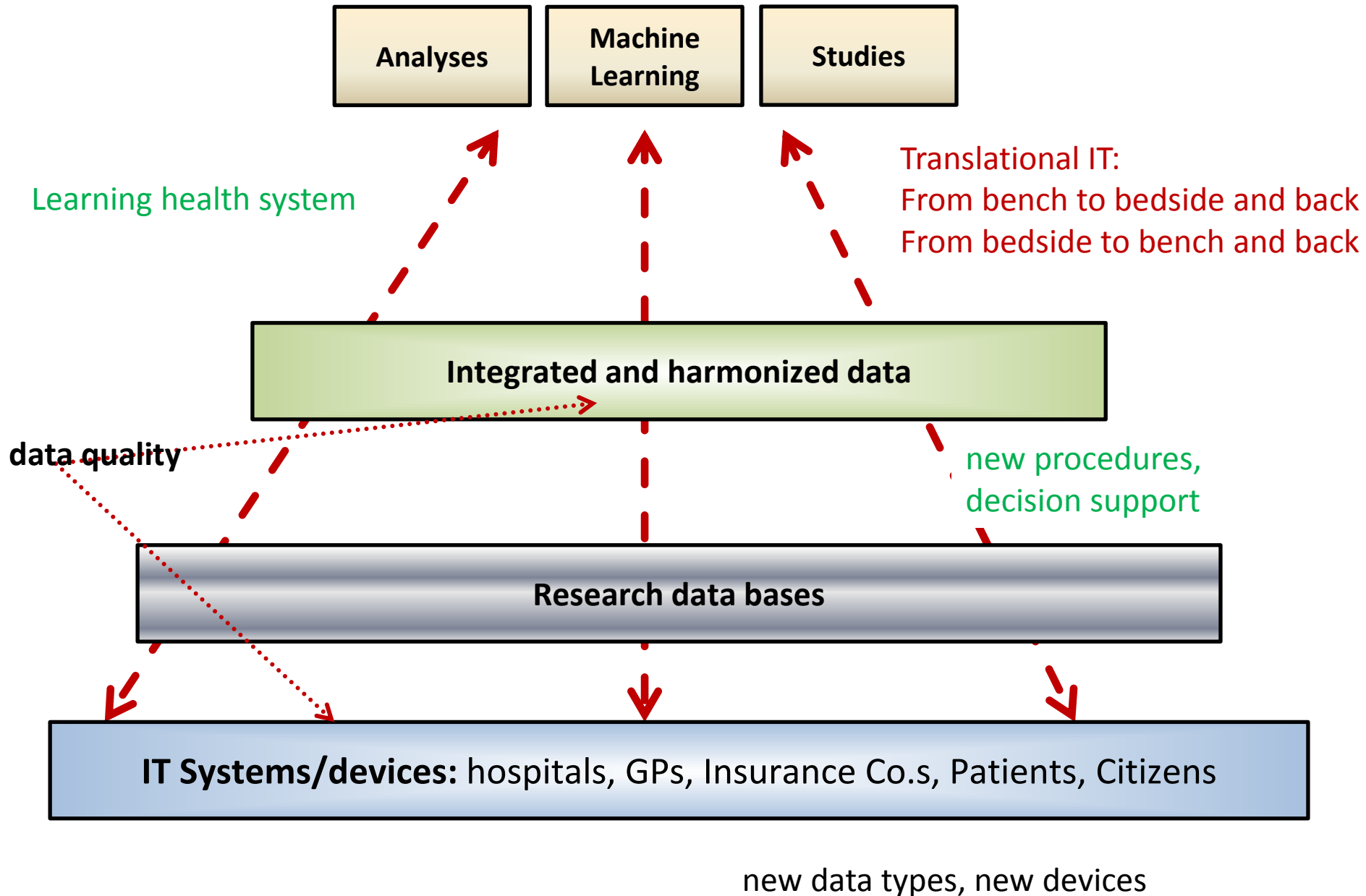

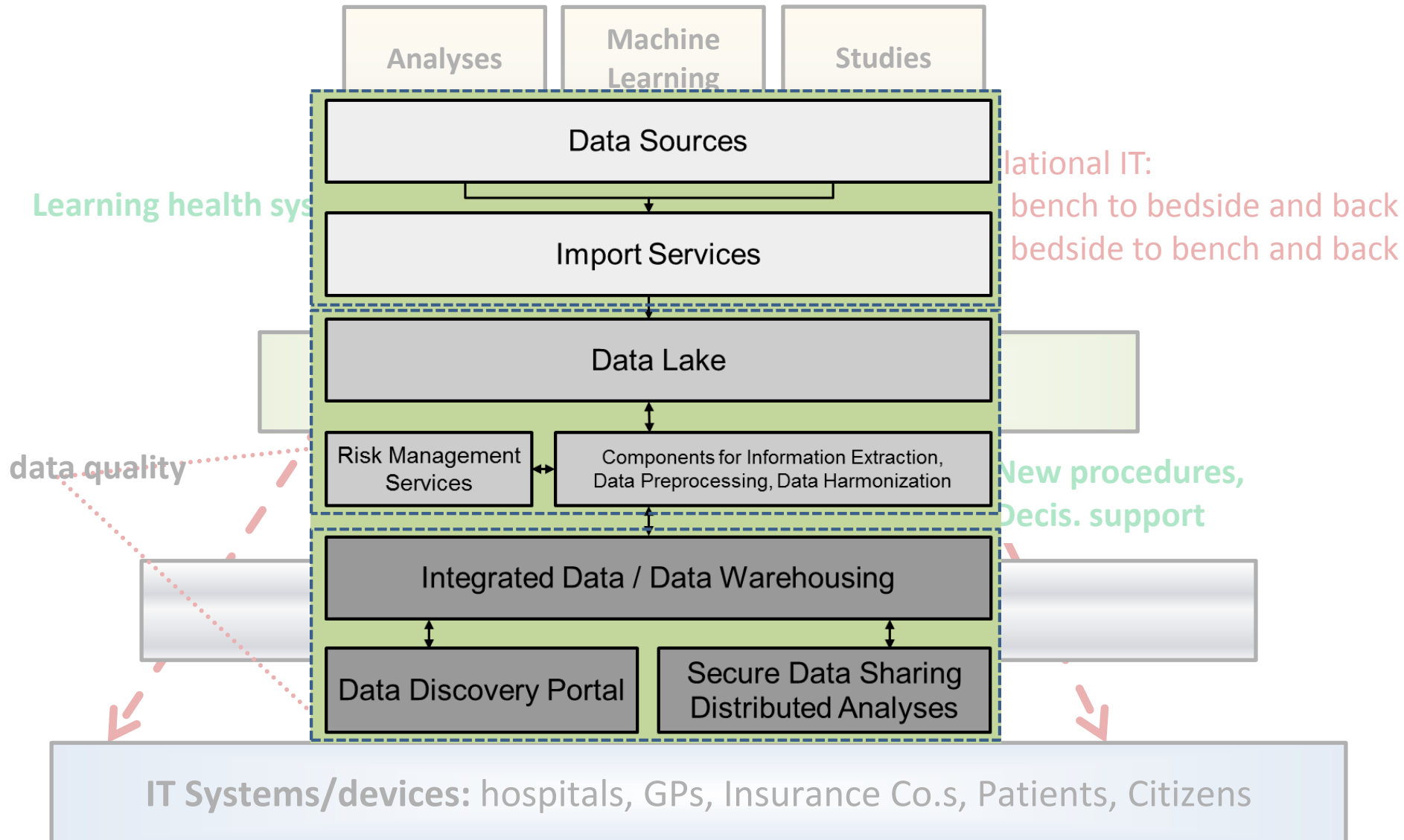

Multiple Sclerosis

Since 2010: existing follow-up data: texts, structured data, images

- distributed analyses: **functional hypotheses, algorithmic prognostic rules**

From 01/2018: further follow-up and newly diagnosed (500) patients

- imaging and structured data collection is standardized
- distributed analyses and evaluation of study
- **validation of rules, generation of further hypotheses**

KVB (assoc. statutory insurance physicians) database:

patterns before onset? comorbidities?

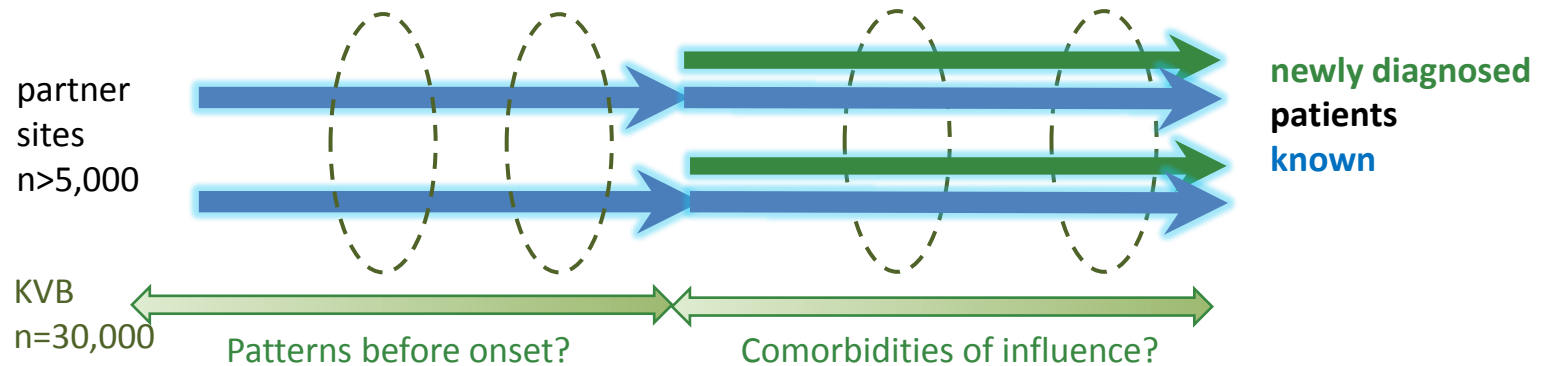



Algemein Schubereignisse **Immunmodulatorische Therapie** Antikörper Externa Laborbefunde Studien Biobank Visitedokumente

Immunmodulatorische Therapie

Beginn			Ende			Grund für Ende der Therapie	Compliance	
Tag	Monat	Jahr	Medikament:	Tag	Monat			Jahr
	2	2003	Glatirameracetat 20 mg 1xq1		6	2004	Non-Response	1 = bestens
	7	2004	Interferon - Beta 1a (Rebif 22pg)		7	2006	Non-Response	1 = bestens
	8	2006	Interferon - Beta 1a (Rebif 44 pg)	30	3	2007	schwanger	1 = bestens
16	5	2008	Natalizumab		8	2011	schwanger	1 = bestens
14	8	2012	Natalizumab	10	4	2014	JCV-Serologie/PCR posi...	1 = bestens
4	6	2014	Fingolimod					1 = bestens
	2	2012	IVIG		4	2012	Sonstige Gründe	1 = bestens

Algemein Schubereignisse **Immunmodulatorische Therapie** Antikörper Externa Laborbefunde Studien Biobank Visitedokumente

Schub

Tag	Monat	Jahr	Opti...	Opti...	Opti...	Son...	Par...	Gef...	Son...	Glei...	Blas...	Fat...	Dep...	Schi...	Neu...	Epil...	Extr...	Sex...	Dar...	Ataxie	Lhe...	Son...	Nich...	Sympto...
	3	2004	<input type="checkbox"/>	<input type="checkbox"/>	<input type="checkbox"/>	<input type="checkbox"/>	<input type="checkbox"/>	<input checked="" type="checkbox"/>	<input type="checkbox"/>	<input type="checkbox"/>	<input type="checkbox"/>	<input type="checkbox"/>	<input type="checkbox"/>	<input type="checkbox"/>	<input type="checkbox"/>	<input type="checkbox"/>	<input type="checkbox"/>	<input type="checkbox"/>	<input type="checkbox"/>	<input type="checkbox"/>	<input type="checkbox"/>	<input type="checkbox"/>	<input type="checkbox"/>	
	7	2004	<input type="checkbox"/>	<input type="checkbox"/>	<input type="checkbox"/>	<input type="checkbox"/>	<input type="checkbox"/>	<input type="checkbox"/>	<input checked="" type="checkbox"/>	<input type="checkbox"/>	<input type="checkbox"/>	<input type="checkbox"/>	<input type="checkbox"/>	<input type="checkbox"/>	<input type="checkbox"/>	<input type="checkbox"/>	<input type="checkbox"/>	<input type="checkbox"/>	<input type="checkbox"/>	<input type="checkbox"/>	<input type="checkbox"/>	<input type="checkbox"/>	<input type="checkbox"/>	
	7	2005	<input type="checkbox"/>	<input type="checkbox"/>	<input type="checkbox"/>	<input type="checkbox"/>	<input type="checkbox"/>	<input checked="" type="checkbox"/>	<input type="checkbox"/>	<input type="checkbox"/>	<input type="checkbox"/>	<input type="checkbox"/>	<input type="checkbox"/>	<input type="checkbox"/>	<input type="checkbox"/>	<input type="checkbox"/>	<input type="checkbox"/>	<input type="checkbox"/>	<input type="checkbox"/>	<input type="checkbox"/>	<input type="checkbox"/>	<input type="checkbox"/>	<input type="checkbox"/>	
	7	2006	<input type="checkbox"/>	<input type="checkbox"/>	<input type="checkbox"/>	<input type="checkbox"/>	<input type="checkbox"/>	<input checked="" type="checkbox"/>	<input type="checkbox"/>	<input type="checkbox"/>	<input type="checkbox"/>	<input type="checkbox"/>	<input type="checkbox"/>	<input type="checkbox"/>	<input type="checkbox"/>	<input type="checkbox"/>	<input type="checkbox"/>	<input type="checkbox"/>	<input type="checkbox"/>	<input type="checkbox"/>	<input type="checkbox"/>	<input type="checkbox"/>	<input type="checkbox"/>	
	3	2008	<input type="checkbox"/>	<input type="checkbox"/>	<input type="checkbox"/>	<input type="checkbox"/>	<input type="checkbox"/>	<input checked="" type="checkbox"/>	<input type="checkbox"/>	<input type="checkbox"/>	<input type="checkbox"/>	<input type="checkbox"/>	<input type="checkbox"/>	<input type="checkbox"/>	<input type="checkbox"/>	<input type="checkbox"/>	<input type="checkbox"/>	<input type="checkbox"/>	<input type="checkbox"/>	<input type="checkbox"/>	<input type="checkbox"/>	<input type="checkbox"/>	<input type="checkbox"/>	
	12	2011	<input type="checkbox"/>	<input type="checkbox"/>	<input type="checkbox"/>	<input type="checkbox"/>	<input checked="" type="checkbox"/>	<input type="checkbox"/>	<input type="checkbox"/>	<input type="checkbox"/>	<input type="checkbox"/>	<input type="checkbox"/>	<input type="checkbox"/>	<input type="checkbox"/>	<input type="checkbox"/>	<input type="checkbox"/>	<input type="checkbox"/>	<input type="checkbox"/>	<input type="checkbox"/>	<input type="checkbox"/>	<input type="checkbox"/>	<input checked="" type="checkbox"/>	<input type="checkbox"/>	ja
	1	2012	<input type="checkbox"/>	<input type="checkbox"/>	<input type="checkbox"/>	<input type="checkbox"/>	<input type="checkbox"/>	<input checked="" type="checkbox"/>	<input type="checkbox"/>	<input type="checkbox"/>	<input type="checkbox"/>	<input type="checkbox"/>	<input type="checkbox"/>	<input type="checkbox"/>	<input type="checkbox"/>	<input type="checkbox"/>	<input type="checkbox"/>	<input type="checkbox"/>	<input type="checkbox"/>	<input type="checkbox"/>	<input type="checkbox"/>	<input type="checkbox"/>	<input type="checkbox"/>	ja
	3	2012	<input type="checkbox"/>	<input type="checkbox"/>	<input type="checkbox"/>	<input type="checkbox"/>	<input type="checkbox"/>	<input type="checkbox"/>	<input type="checkbox"/>	<input checked="" type="checkbox"/>	<input type="checkbox"/>	<input type="checkbox"/>	<input type="checkbox"/>	<input type="checkbox"/>	<input type="checkbox"/>	<input type="checkbox"/>	<input type="checkbox"/>	<input type="checkbox"/>	<input type="checkbox"/>	<input type="checkbox"/>	<input type="checkbox"/>	<input checked="" type="checkbox"/>	<input type="checkbox"/>	ja

Schubtherapie Kortikosteroide

Tag	Monat	Jahr	Schubtherapie Kortikosteroide	ambulant/stationär	Verabreichung	Dosierung	Ausschleichen	Dauer iv. (Tage)	Dauer oral (Tage)
	3	2004	Präparat unbekannt	nicht bekannt	nicht beka...	andere Dosier...	nicht beka...		
	7	2004	Präparat unbekannt	nicht bekannt	nicht beka...	andere Dosier...	nicht beka...		
	8	2005	Präparat unbekannt	nicht bekannt	nicht beka...	andere Dosier...	nicht beka...		
	12	2011	Methylprednisolon	stationär	iv	1000 mg	nein	3	

Patient Reported Outcomes

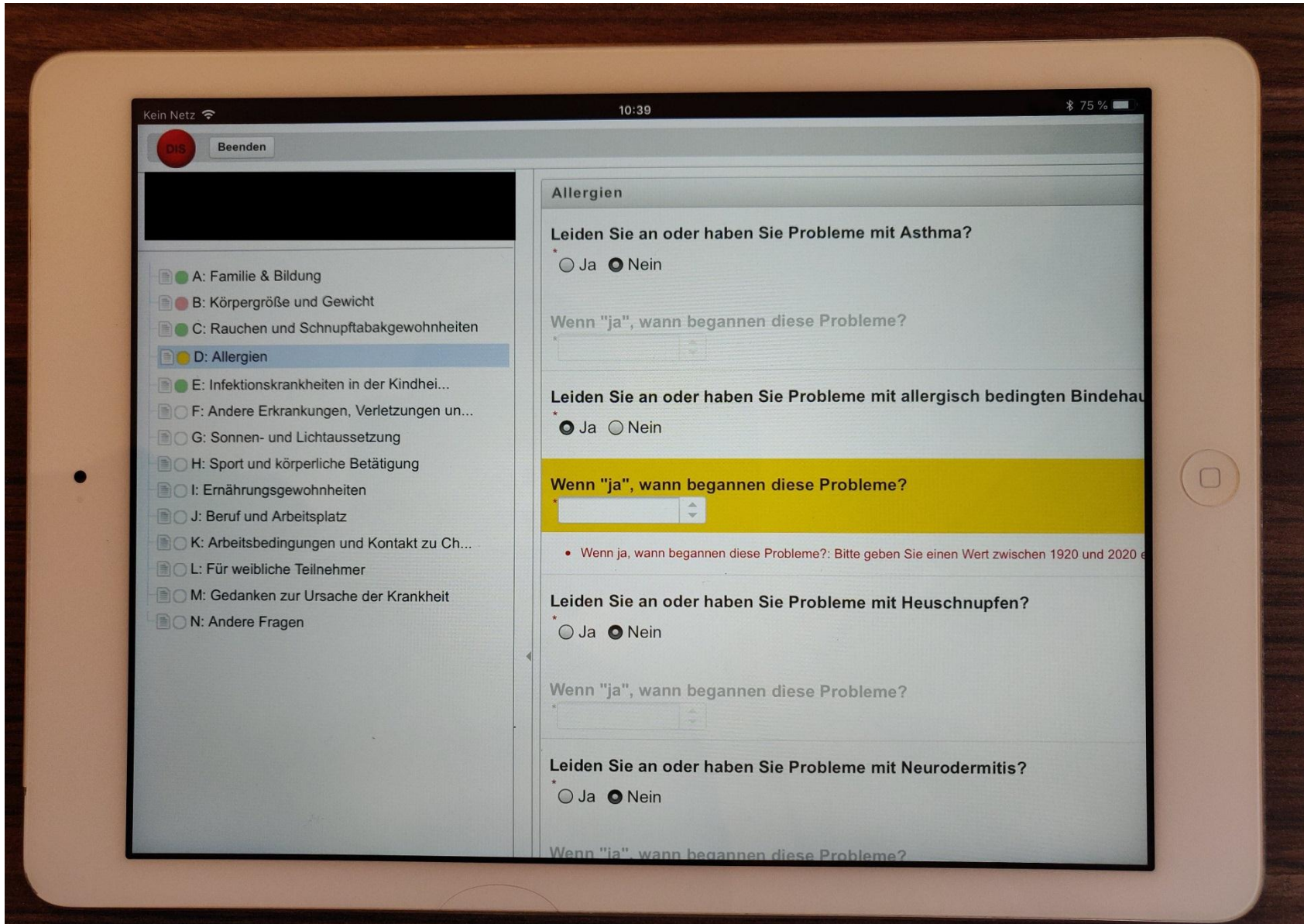

Imaging: standardized procedures, image processing

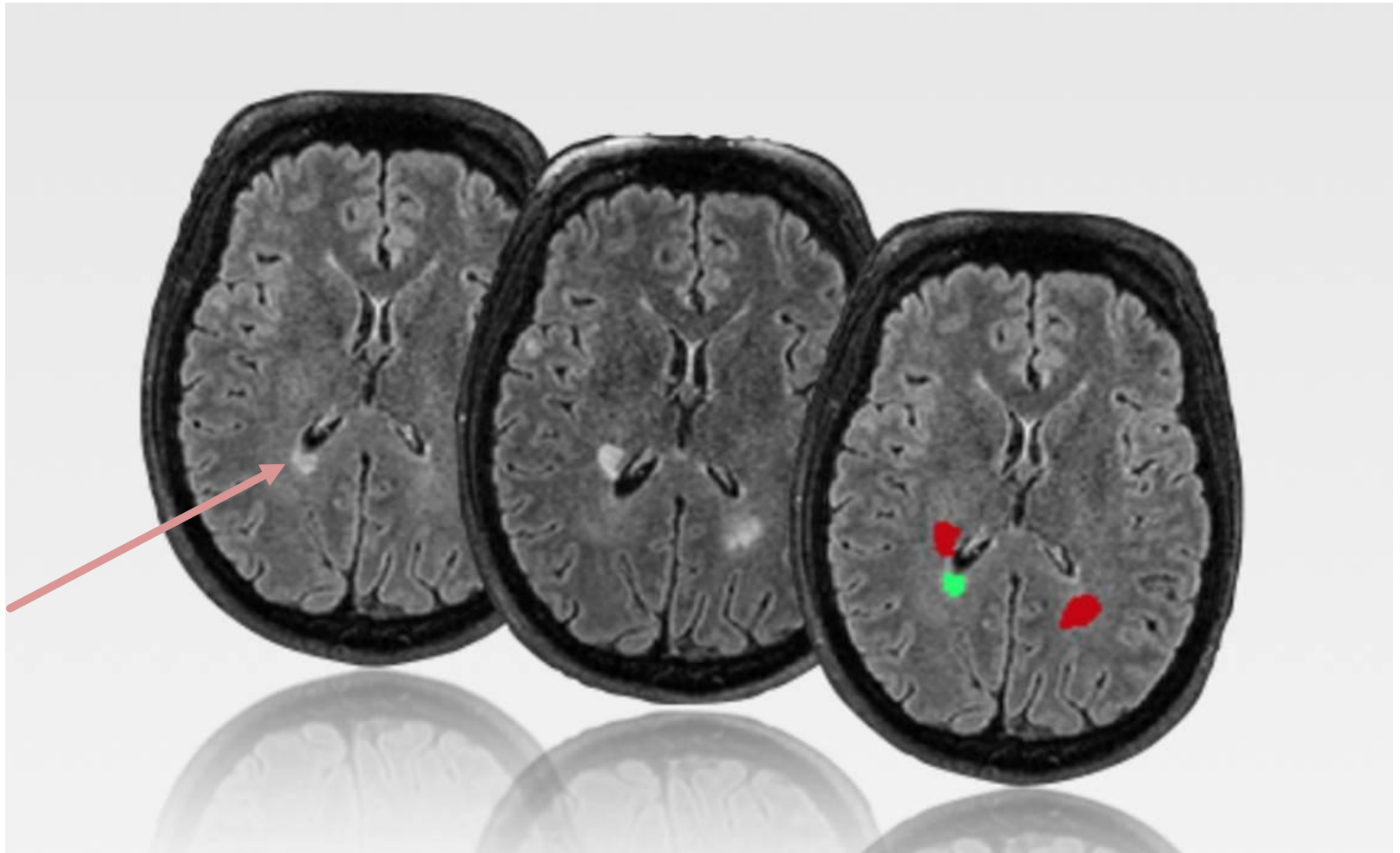

Befund

Erfasste Höhen Kopf
 HWS
 BWS/LWS

Sequenzen 3D-Flair 3D-DIR isoT2 SWI DTI/DWI MPRage MPRage + KM Sonstiges

Bildqualität Gut
 Artefaktüberlagert aber verwertbar
 Nicht verwertbar, Wiederholung empfohlen

Läsionen Kopf [?] nativ
Anzahl spez. [?] 0
 Subkortikal

Spinal erfasst bis

Spinale Läsionen nachweisbar nativ

Spinale Läsionen aus VU bekannt Ja Nein

Sonstiges

Nebenbefunde Kopf

N. opticus rechts [?] Unauffällig Auffällig

N. opticus links Unauffällig Auffällig

PML-typische Veränderungen vorhanden [?] Ja Nein

Liquorsystem altersentsprechend unauffällig Ja Nein

Hirnatrophie visuell vorhanden [?] Ja Nein

Mark-Rinden-Differenzierung erhalten Ja Nein

Sella- und Mastoidregion unauffällig Ja Nein

Orbita symmetrisch Ja Nein

NNH frei Ja Nein

Sonstiges

Structured Reporting MRI

Provided by
Dr. J. Kirschke

Many Thanks to All Members of DIFUTURE!

Day 2

see presentations